$50.00 | To be given away to Press ad readers. Read how on page 2. | $50.00

WE PRINT BUSINESS STATIONERY

UKIAH REPUBLICAN-PRESS

MENDOCINO VALLEY SCENES. COUNTY BUILDINGS. MENDOCINO LOGGING AND COAST SCENES.

Want Ads 1 Cent A Word

CIRCULATION GREATER THAN ANY OTHER TWO PAPERS IN MENDOCINO COUNTY COMBINED. MORE THAN ALL PAPERS OUTSIDE COUNTY SEAT COMBINED

Vol. XXXVIII. UKIAH MENDOCINO COUNTY, CALIFORNIA, OCT. 3. 1913 Number 16

A PRIZE WINNING PERCHERON MARE

One of a Span Owned by John Crawford of Largo that was Pronounced to be a Perfect Type of Percheron by the Judge. Crawford Ranch is Noted for Always Having the Best of Stock.

John Crawford was alway a lover of good animals and on his Largo ranch there is always some of the best of all kinds of stock to be found. When the local farmers decided to import some percherons Mr. Crawford was right there and with his idea that the best was none too good for him. The accompanying picture is one of his pure bred percheron mares which captured first prize at the recent Ukiah hop festival. She is a two year old and weighs 1570 pounds and was pronounced by the judge to be a perfect type of Percheron mares. Mr. Crawford is very proud of her and her mate and those who see the animals say that he is justified in his pride

VISIT MENDOCINO COUNTY SCHOOLS

State Superintendent Hyatt arrived Wednesday and left in company with School Superintendent L. W Babcock for an extended visit of the schools in the Round Valley section. Superintendent Hyatt has visited this county several times before on a similar mission and states that he enjoys visiting in Mendocino county and that the schools are of an unusually high standard. He is the first state superintendent who has ever visited the county schools and the custom is one which is bound to do a great deal of good for the small school as it keeps him not only in touch with the schools but with the children. By the way Superintendent Babcock deserves some credit for having persuaded Superintendent Hyatt to come. It also shows that he is proud of the Mendocino county schools and is not ashamed to display them to the principal educator in the state.

FORT BRAGG FAIR WILL DRAW CROWD

A large number of Ukiah people are planning to attend the county fair at Fort Bragg and if favorable weather continues many autos wil go over. The Fort Bragg people are working to make the event a grand success and will undoubtedly succeed. The fair opens on the 14th and closes on the 19th of this month. Many of the exhibits at the recent Ukiah hop festival have been saved and will be on display.

DOLPH MARKS TRIES WIDENING THE ROAD

Dolph Marks took a party of friends to Upperlake Sunday in his Pope-Hartford and succeeded in safely getting over the Witter grade and the toll road and all of the other dangerous grades in fine style. When he finally reached the level road near Largo he concluded that it should be widened out a little and was doig fine until he struck a rock of large dimensions. Operations were suspended and the party walked to the Largo depot and waited for the evening train and George Richardson went down and brought home the car. Dolph says that some of the fixings went wrong and that he had reached over to adjust a lever. This was when things commenced to happen. Dolph says that he will have the machine in running order again in a few days and he don't care if Dr. Squire don't ride with him as he believes that he is a hoodoo anyway.

LOCAL PAINTER IS BECOMING FAMOUS

Grace Hudson of the city has won fame with her Indian pictures and is rushed to keep up with her orders. She has painted nearly 500 and a Hudson is recognized as superior to anything in depicting Indian types and customs. Many, some of them famous painters in other lines have tried to imitate her work but have been unsuccessful. Mrs. Hudson is having her studio in the new Hudson residence enlarged so as to be more convenient for her work.

CITY TRUSTEES WANT SQUARE DEAL FOR TOWN

Ukiah Paying Snow Mountain Co. More for Electricity than any of its Other Patrons. If a Compromise is Not Effected, Matter will be Turned Over to Railroad Commission for Adjustment.

The Board of Trustees of Ukiah has demanded of the Snow Mountain Water & Power Company a substantial reduction in the rates paid by the Town to the Company for electric power. Negotiations have for some time been in progress between the Trustees, together with City Attorney C. M. Mannon and City Electrician William Bromley, on the one side and General W. S. Graham, Manager of the Company, on the other. These negotiations have progressed to the point where the Board of Trustees has notified the Company that unless a rate of 1 1-8 cent per kilowatt hour be agreed to before October 11th, the Town will ask the Railroad Commission to ascertain and fix a reasonable rate in the premises.

Some five years ago a previous Board of Trustees entered into a contract with the Company which binds the Town to pay the Company $1000 per month, at all events and further gives the company $4 for every horsepower over 250 which the Town uses for as long as 30 minutes during any one month. A trifling deducton is provided by the contract for the periods when the Company's service is shut off Heretofore, the Company has never insisted on payment for the excess used over 250 horsepower, but even at that the Town paid the Company $11 998 for current during the year ending July 1, 1913. During this time the total consumption of current was something over 750,000 kilowatt hours, so that during that year the Town paid for its power at the rate of 1.6 cents per kilowatthour. Since the demand made by the Trustees for a reduction, the Company has insisted or a strict compliance with the contract and for current used in August demanded and received $1199 20 instead of $1000. There is no reason to look for a greater consumption this next year than last and City Attorney Mannon estimates that under a strict compliance with the contract, the Town would pay during the next year 2 cents per kilowatt hour.

Last spring Electrician Bromley called the attention of the Trustees to the fact that the Town was paying more for current than any other customer of the Company and he and Atttorney Mannon were instructed to investigate and report the condition and a possible remedy. They found and reported that the Company was then furnishing power to certain consumers as follows:

Pacific Gas & Electric Co. .505 cents per KWH.

Clovedale Light & P. Co., 1 cent per KHW.

Mt. Konocti L. & P. Co. (Lake county) 1 cent per KWH.

Napa Valley Electric Co, 1 cent per KWH.

Mendocino State Hospital $4 per H. P. with $200 monthly minimum.

Town of Ukiah City $4 per H. P. with $1000 monthly minimum.

And that the horsepower rate from July 1912 to July 1913 to both the Town and the hospital worked out to 1.6 cents per KWH. They also found no minimum charge in evidence except in the Town's case.

The City Attorney advised that in as much as some doubt existed concerning the Railroad Commission's jurisdiction over the Snow Mountain Company no action be taken until after August 10, 1913 at which date an amendment adopted by the last Legislature took effect and without dount put the Company under the Commission's jurisdiction. Since that time the present negotiations were entered into.

The Company has attempted to justify its excess charge to the Town on the ground that it has installed and maintains a substation for it and the Hospital which its other consumers do not require. The cost of this substation is said to be about $900. The extra .6 of a cent to the Town and the Hospital gave the Company last year something over $54,000 and during the past five years has given the Company between $25,000 and $30,000. The Board of Trustees has however, solely for the sake o. a compromise and to reach an amicable agreement proposed to allow an extra 1-8 cent per KWH for this substation, which will give the Company something like $1200 per year on that account and is regarded as a generous allowance.

Another fact which is of interest is that in the case of the Napa Valley Electric Company the Railroad Commission on its own initiative compelled the Snow Mountain Company to reduce its rate from 1 81 cents per KWH to 1 cent per KWH.

JUDGE WHIPPLE IS FOUND NOT GUILTY

Judge Frank Whipple of Fort Bragg was acquitted by a jury Friday after noon on the indictment brought against him by the recent grand jury. It was alleged that the judge was guilty of intemperance and on that account not able to perform the duties of his office. A large number of witnesses were present from Fort Bragg on the case.

KANSAS MAN LIKES UKIAH

F. G. Hoffine of Kansas city came up last Thursday and spent several days visiting Mr. and Mrs. L. H. Foster. Mr. Hoffine is a brother of Mrs. Foster and was in Los Angeles on a business visit. He was very much pleased with Ukiah and said that this section was the finest he had seen on his trip.

Sunday, October 13, will be discovery day and Monday will be a legal holiday for bankers and county officials.

LAPORTE TO ERECT NEW PLANING MILL

Frank LaPorte has purchased the block belonging to M. A. Thomas estate on East Perkins street near the depot and will immediately commence the erection of a modern planing mill. The frontage of the property is 160 feet on Perkins street and the mill will occupy almost the whole space. The lumber yards will be at the rear.

Mr. LaPorte has built up a large business since coming to this city some few years ago and many of the modern buildings of the town have been erected by him. He has just secured the contract for the new Carnegie library to be erected. The new mill will contain all of the latest idea in planing mill machinery and will be finished early in the new year.

AT WORK ON HISTORY

A. O. Carpenter left this week for Covelo to gather data for the new history of this county that is in course of preparation. He will also visit the coast.

FIFTY DOLLARS IN GOLD FOR PRESS AD READERS

All You have to do is to Read the Ads on Page Two and Ask Merchants for Coupons on Your Purchases. Start Your Favorite With 1000 Votes.

Thrifty readers and friends of the PRESS are today offered the Refund Bargain Feature which is running in some of the largest papers on the Pacific Coast and has been met with the greatest success wherever introduced.

The object of the contest is to give the shoppers fifty dollars in gold coin for merely patronizing a few of the most progressive stores in this city.

Unlike most newspapers contests the Bargain Refund Feature requires no hustling of subscriptions or hard work on the part of the contestants. All that is required of them is to call for cash checks when making purchases at the stores advertising the Bargain Feature. These cash checks will be honored at this office for one vote for every one cent represented on them.

Nominations may be made by clipping the 1000 votes nomination coupon which appears in this issue. When neatly trimmed and properly filled the contestant nominated in entitled to 1000 votes as a starter. Additional votes my be secured at the different stores.

The contest is open to every individual, lodge, club, church organization, charitable institution or school in this city or the towns nearby. Nomination may be made by anyone.

One does not have to be a subscriber of the PRESS to share in the contest.

An early start is always best. Line up your friends and send in one of the nomination coupons. After After this just concentrate your buyin with the progressive advertisers who have made this Bargain Contest possible by their liberal support. When making a purchase at these stores ask for a cash check on The Press' Refund Bargain Contest. Be sure to call or your check or one will not be given. As heretofore mentioned these checks will be redeemed for votes at this office.

Persons having monthly accounts with any of these advertisers may secure votes by bringing in their monthly receipt stamped paid. However this receipt must be stamped paid within ten days of the date it was sent out by the store. All cash checks must also be brought to this office within ten days of the purchase date stamped or written on them.

The awards will be divided into three prizes: twenty five dollars; fifteen dollars and ten dollars.

Now begin at once and nominate your church, lodge, club or friend or even yourself and began asking for cash checks at these places.

At the Victory moving picture show retain half of your ticket. This half will be honored as ten votes at this office.

Be sure and get an early start in the merry whirl of votes which will soon be pouring into this office. Good luck to you, candidates.

MRS. SARAH FORD IS CALLED TO HER LAST

Highly Respected Pioneer Lady Dies After a Short Illness. The First Death in a Large Family of Children. Host of Loving Friends Pay Last Tribute Wednesday Afternoon.

Mrs. Sarah Ford, wife of William Ford, passed away at the family residence in this city September 30, after an illness of only a few weeks. Despite her age of nearly 74 years she had been in remarkably good health up to her last illness and was very active and bright mentally. The funeral sermon was preached at the M. E. church south Wednesday afternoon at 2 p. m. by Rev. Moore. The church house was filled with sorrowing relatives and friends, the funeral being one of the largest ever witnessed in this city. The family is a very large one of children, grand children and great grand children. The death of Mrs. Ford leaves only one of the seven Lynch sisters, Mrs. Emory of Oakland.

Mrs. Sarah Ford was born in Arkansas January 24th, 1840, and was 73 years, 8 months and 6 days old. She came to California in 1853 and was married to William Ford on May 6 1856, near San Juan, Monterey county. With her husband she came to Mendocino county in 1864 and has since resided in and near Ukiah. Besides her husband and sitser, six children survive her: James A., W. A. and Supervisor E. M., and Mrs. Mary E. York, Mrs. Julia H. Ford and Mrs. Belle Banker.

The deceased was one of the true types of pioneer mothers who endured the hardships incident to settling a new country. She was kind and generous and well loved by all.

WILL REMAIN IN UKIAH

E. A. Dodson reports that Press want ads certainly bring results. He inserted an ad a few weeks ago for a position on a farm by a man and wife and recieved a number of replies one from the Sacramento valley. Mr. Dodson has decided to remain in Ukiah however and has purchased a lot in the Wasgonseller addition and is erecting a modern bungalow.

GIBSON HOUSE IS NOW OPEN

The Gibson house has opened under the management of Mrs. Louella Schmitt and is already enjoying a good patronage. Mrs. York has been engaged as cook and the culinary department is said to be the finest in the land as Mrs York is a splendid cook. The first special Sunday dinner wil be served next Sunday. The special dinners will be 50 cents and the reguler meals 35 cents.

STANLEY JOHNSON DIES AT STOCKTON

Mr. and Mrs. R H. Puett were called to Stockton last week on account of the sudden sickness and death of Mrs. Puett's nephew, Stanley Johnson. Stanley spent his early boyhood in Ukiah and was a classmate of the Redemeyer boys, Davidson brothers, Jamison brothers, Louis Charlton and others. He visited his uncle and faimly here three years ago and was given a hearty welcome by his former schoolmates. The deceased was highly regarded and his death will be mourned by a host of friends Mr. Puett returned Friday but Mrs. Puett will remain in Stockton for a while.

LATEST IN MORTOR CYCLES

Reg Caughey has just received his new Indian twin cylinder motor cycle which he purchased from B. D. Van Nader and is now doing stunts that are the envy of T. P. Hale, Arthur Tracy and Dolph Marks. The machine is the latest idea in two wheeled vehicles and has two speeds and a clutch. Mr. Van Nader has a number of prospects in view and expects to dispose of a number of the same pattern this season.

PORTOLA FESTIVAL HONORS MENDOCINO

(Press Special Service)

San Francisco, October 1—The Portola Festival Committee today announced the appointment of another resident commissioner in the north of bay region. Joshua Grindle, president of the Bank of Commerce of Mendocino has been designated to help in his community's preparati on to make the Portola Festival of October 22 to 25the most widely celebrated holiday the West has ever seen. The apointment, it is announced, was made at the suggestion of Albert Brown of Mendocino.

WEST IS CLIMBING UP

Cecil West, formerly a member of the Press staff has been making good in the metropolitan newspaper field. His work on the Berkeley Gazette attracted attention and he was made several good offers. He has accepted a copy desk at the San Francisco Bullentin office and has charge of the Oakland edition. Cecil is a hard worker and enthusiastic over the newspaper game and is bound to gain prominence in his chosen field.

MENDOCINO COUNTY FISH AND GAME LAWS

A Resume of the Laws Passed by the Recent Legislature Covering this District Showing what is Always Unlawful. Fisherman will be Required to Buy a License after Jan. 1, the Small Boy Being Excepted.

The California Fish and Game commission have just issued their new game cards which contain a very comprehensive resume of the game laws. In this district the open seasons are as follows: Deer July 1 to Sept 1, limit 2 bucks in one year, no sale of meat or hides, no does or spotted fawns; Cotton tail and bush rabbits, from Aug 1 to Feb. 1 of next year, 15 per day; tree squirrels, no closed season nor bag limit in Mendocino county; sea otter, no open season with a penalty of $1000; ducks and shore birds except plover, curlew and snipe, Oct 15 to Mar 1, of next year; duck bag limt 25 per day, 50 per week, shore birds 20 a day; Wilson snipe, plover and curlew, Nov. 15 to May of next year, bag limit 20 a day, black sea brant, Nov. 1, to March 15, 25 per day, 50 per week; rail, Nov., 20 a day: valley quail, Oct 15 to Feb. 15, 20 a day. Mountain qual, grouse and sage en, Sept. 1 to Dec. 1, 10 mountan quail, 4 grouse or sage hens a day; doves, Aug. 1 to Oct 15, 20 a day; steelhead trout above tide water, Apr 1 to Dec 1, in tidewater Dec. is open, 50 fish or 30 pounds in one day to be taken with hook and line; black bass, July 1 to April 1, 25 a day not less than 7 inches in length taken with hook and line; salmon, shad and striped bass, with nets Nov. 15 to Sept 20, no closed season for hook and line, bag for closed season with nets 3 salmon, 10 bass or shad; salmon, in Eel river, gill nets, no closed season for hook and line or spear, Oct 24 to Feb 1; perch, sale only, no closed season for pleasure fishing; crawfish, Nov. 1 to March, none less than 9 or over 13½ inches; crabs, Nov 15 to Aug 1, none less than 7 inches across back and no female, abalones, May 1 to Feb 1, must measure red 19, green 18, pink 16 black 14.

It is always unlawful to hunt or fish without a license. Prices of licenses are as follows: hunting, Californian $1; non residents $10; aliens $25. Sporting fishing licenses, Californian over 18, $1; non resident and alien over 18, $3; Market fishing licenses $10 a year; wholesale fish and game licenses, $10 a year; wholesale fish and game dealers citizens and aliens with first papers $5; aliens $20; game rearing license $25 a year; fish rearing license $5 a year. The sporting fishing license goes into effect January 1st, 1914.

IT IS ALWAYS UNLAWFULL

To hunt birds and animals withcut first having procured a hunting license.

To take Tuna, Yellowtail, Jewfish, Black Sea Bass, Albicore, Barracuda, Bonito, Rock Bass, California Whiting Corbina, Surf-fish, Yellow-fin, or Spot-fin Croaker, Salmon, Steelhead or other Trout, Charr, White fish, Striped and Black Bass for sport without first having procured a sporting angling license. (To be in effect January 1st, 1914.)

To refuse to show any game fish in possession upon the demand of any duly authorized officer.

To make a false statement on the application blank for an angling license.

To fish for profit for any fish without first having procured a special market fishing license.

To sell Fish, Wild Ducks, Wild Geese or Rabbits by wholesale without first having procured a license.

To buy, sell, offer for sale, barter or trade any game except Hare, Rabbits, Wild Ducks and Wild Geese. (Domesticated game may be sold under restrictions)

To fail to show any Hunting, Fishing or Wholesale dearler's license upon demand of any duly authorized officer.

To take game or fish from one district into another when the season is not open in both districts.

To ship Striped Bass or Trout or game out of the State.

To shoot between one half hour after sunset and one half hour before sunrise.

To ship game or trout in concealed packages without a tag bearing the name and address, exact contents of the package and name and address of shipper.

To take or kill or have in possession Does, Fawns Antelopes and Mountain sheep, Beaver or Sea Otter. To kill an Elk is a felony punishable by two years' imprisonment; killing a Sea otter by $1,000 fine.

To have in possession Doe or Fawn skins, or any deer skins from which the evidence of sex has been removed.

To use more than one dog to the person hunting deer.

To use any animal other than a dog to approach any wild duck or water fowl, except geese.

To shoot at any duck from a power boat in motion.

To take or kill any wild pheasant, quan Bobwhite quail, imported quail, partridges or wild turkey.

To net, trap or hold any protected game or birds of any kind or their nests of eggs without having procured written authority from the Fish and Game Commission.

To take or kill non-game birds except Blue Jay, Butcher bird English swarrow, Sharp shinned Hawk, Cooper's Hawk, Duck Hawk, Great Horned Owl or California Linnett.

To take fish in anyway with in 50 feet of a fishway or by any means except with hook and line within 300 feet of one.

To fish for Trout one hour after sunset and one hour before sunrise

To take any Black Bass or Trout other than with hook and line and in the manner commonly known as angling.

To buy, sell or offer for sale wild Trout under 12 inches in length, or

Continued on Page 7

HEADQUARTERS

FOR

Furniture, Carpets, etc. School Supplies a Specialty.

J. W. Eversole

"For Quality"

Graphanola Contest Still On

Mendocino County

Product Fair and Festival

FORT BRAGG

Oct. 14, 19, '13

ONE GREAT JOY WEEK!

Excursions from all points of the compass. Special agricultural display with beautiful feature exhibit. First class carnival company. Something doing every moment. High grade athletic contests, including Baseball, Track and Basketball championships.

DANCES AND SHOWS GALORE

BIG PARADE of rare beauty. Half a hundred automobiles and floats, five hundred school children in festive array, Chinese native band and kindred, unique and enjoyable features.

VISIT the big town by the sea for the greatest celebration in Mendocino County's History.

Oct. 14, 19, '13. **FT. BRAGG** Oct. 14, 19, '13.

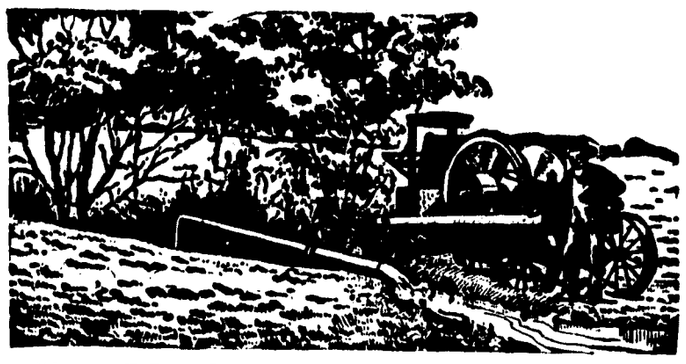

How Much Has Drought Cost You?

IF you had never suffered from drought, how much fatter would your bank account be now? Think of the dry weeks when, the soil hard-baked and cracking, you watched the grain wilt and die when a little water would have saved it.

Why be satisfied with half harvests and stunted crops when you can make yourself independent of natural conditions, and practically certain of best-growing crops and full harvests, by putting in an irrigating plant of your own? Run it with an

I H C Oil and Gas Engine

and you will have positive assurance of steady power, dependable and sure for many years to come and at the lowest possible cost. I H C engines are correctly built, of finest material, thoroughly tested and capable always of delivering more than their rated horse power.

Then your engine will serve you in a variety of other uses. It will saw wood, grind feed, run separator, repair shop machines, hay press, etc. In fact it will free you from farm yard drudgery. You will find them in every style and size—1 to 50-horse power; horizontal, vertical; air, water, and hopper-cooled; stationary, portable, and mounted on skids; to run on gas, gasoline, kerosene, naphtha or alcohol. I H C oil tractors range from 6-12 to 30-60-horse power, for plowing, threshing, etc.

You can take no wiser step than to examine the I H C line of engines and tractors at the local dealer's place of business. Get catalogues from him, or from the

International Harvester Company of America
(Incorporated)
San Francisco Cal.

THORNE

The

PHOTOGRAPHER

In Your Town

EVERSOLE BLDG. After September 25th

PRESS WANT ADS

FOR QUICK RESULTS

NOTICE

To Property Owners

The CURTIS A. MILLER COMPANY, of Ukiah, wish to announce that our books are now open for the listing of properties for sale or trade, and we can (without casting any inflection upon the rustling ability of the several reputable firms in the same line as ourselves) place your property before more people who are looking for Mendocino County lands in a shorter time than any firm in the business.

Why—because we are associated with over 60 firms located in the large cities of the U. S.

Why—because we have our want list now, dozens of families who wish to come out here and buy homes.

Why—because the moment your property is on our books we send it to all of these cities and they make a special mention of same.

The Curtis A. Miller Company, of Ukiah, owns more property in this County than any other Real Estate Company, and are here to stay, thus insuring all who do business with them a square deal.

LIST YOUR PROPERTIES WITH US FOR QUICK AND SAFE RETURNS

CURTIS A. MILLER COMPANY
REAL ESTATE LOANS
UKIAH, CALIFORNIA

Professional Cards

PHYSICIANS AND SURGEONS.

DR IDA M. LATHROP
Ukiah, California
Diseases of women and children a speciality.
Office, No. 204 Oak St
Phone 361

GEO W STOUT, M D.
UKIAH CITY, CAL.
Office, Corner Oak and Perkins streets

S L REA, M D
Office, in Masonic Building.
Ukiah, Cal.

DENTISTS.

DR FRANCIS E. REA.
DENTIST
Office, two blocks west of postoffice
Ukiah, Cal.

A LEE GIBSON, D D S
DENTIST.
Office, Marks Building,
Ukiah, Cal.

DR J R THOMAS
DENTIST
Office in White Building east of Court House, Room 5. Ukiah, Cal.

LAND SURVEYORS.

P L HALL
LICENSED SURVEYOR AND NOTARY PUBLIC
Office on Main Street
Willits, California.

ATTORNEYS AT LAW.

L. C. HENLEY ED V. HENLEY
HENLEY & HENLEY
ATTORNEYS AT LAW
Will practice in all state and federal courts. Offices—Heger Building west of Court house.

JAMES M. MANNON
CHARLES M. MANNON
MANNON & MANNON
ATTORNEYS AND COUNSELORS AT LAW
UKIAH, CALIFORNIA.
Offices, northwest corner Standley School Streets.
Will practice in all State and Federal Courts.

JOHN L MCNAB MAURICE HIRSCH
ATTORNEYS.
(Successors to J A Cooper.)
In office formerly occupied by J A Cooper.
Odd Fellows building, up stairs.
Ukiah, Cal.

T L CAROTHERS
ATTORNEY AND COUNSELOR AT LAW
Ukiah, Cal.
Practices in all the State and Federal Courts.

G. E. REDWINE
ATTORNEY AND CONSELOR AT LAW
Will practice in any court in the state.
Offices with Smith Donohoe & Co. west of Court house.

W. G. POAGE
ATTORNEY AND COUNSELOR AT LAW
Will practice in any court in in the state.
Offices on N. School Street, Ukiah.

E. L. GLAISYER, B. S., D. V. S.
Member Calif. State Veterinary Medical Assn.
Licensed under Laws California
Chap. No. 501
Ukiah Calif.

HALE McCOWEN, JR.
Attorney and Counselor at Law
Rooms 6 and 8, Preston buildng.
Ukiah, Calif.

KEITH C. EVERSOLE
Attorney at Law
Mills Building San Francisco
Practice in State and United States Courts

Office Hours Phone Sutter 455
9 To 12 M.
1 To 5 P. M.
DR. E. G. CASE
Dentist
Room 209 830 Market Street
Westbank Building San Francisco

DR. E. W. KING
Mental and Nervous diseases
Psychotherapy
Office Hours: 2 to 5.
Office: 3445 Sacramento St., San Francisco. Telephone: Fillmore 2115.

J. A. PETTIS,
Attorney at Law
Will practice in all state and U. S. courts.
Offices: Winsor Hotel building.
Fort Bragg, Calif.

DR. CARL L. HOAG
San Francisco, Cal
Office City of Paris Bld., 120 Stockton
Phone Sutter 3428
Hours 2 to 4 p. m.
Resident Physician University of California Hospital
Phone Sunset 178

ALBERT M. HARDIE, Jr.,
Attorney and Counselor at Law
Office with Mannon & Mannon
Ukiah California.
Will practice in all courts of the State.

NTERESTING LOCAL AND PERSONAL ITEMS

School Suerintendent and Mrs. L. V. Babcock have returned from the annual convention of school superinendents. Castle Craig, Shasta Springs and many other places of interest were visited, the sessions being held on the trains and in the towns visited.

Will Owsley is able to be at work again after a threatened attack of appendicitis.

Charles Halliday is at Point Arena and somewhat improved from his recent attack of rheumatism.

Children Cry
FOR FLETCHER'S
CASTORIA

Hutchison & Roeder announce that David Laidar of the Baldwin piano company will soon be here with a stock of the famous Baldwin instruments. He will make his headquarters at their furniture store.

Mrs. M. G. Stuttsman has again taken charge of the Odle boarding house. She will endeavor to please the traveling public as she has in the past and makes a specialty of good, wholesome meals.

Jesse Daw has disposed of his saloon business in this city to his brother-in-law, Henry Gibson, of Hopland. J. S. O'Neal is in charge of the place.

Mrs. Neipp & Co. have moved their lodging house into the second story of the C. Hofman Department store building. The building has been renovated and completely furnished. The name will be changed from the Donahue to the Pleasanton.

Children Cry
FOR FLETCHER'S
CASTORIA

Wonder fertilizer is abolutely odorless. Will not mold, deteriorate, leach out, evaporate and will keep indefinitely. 14—4t

Mrs. C. W. Wallace and Mrs. Wheeler of San Francisco are here on a visit. Mrs. Wallace is well known in Ukiah, having lived here for a number of years and always delights in an opportunity to return for a visit. Mrs. Wheeler is making her first visit to Ukiah and is delighted and promises to spend a portion of he time here every year.

J. D. Wellman has moved his hardware store from the Brunner building to the Dowling block and is fitting his store in modern shape.

Bishop R. G. Waterhouse will preach at the M. E. church south Sunday morning and evening.

T. J. Gibson, who recently bought the Brunner building, is in San Francisco laying in a stock for his hardware and grocery. He expects to be open for business by November 1st.

Will Laird, Vane Thompson and A. F. Busch were down yesterday from Potter. They are hauling their hay.

Mrs. J. P. Hoffman has recovered from her recent illness.

Louis Hofman will leave tomorrow for San Francisco to spend a few days visiting his family.

Tom Ruddock has accepted a position with the Ukiah steam laundry.

Mail carriers David and McKenzie appeared yesterday in their new gray uniforms.

I. B. Crispin was over from Comfort this week on jury duty.

Among the coasters in town this week on jury duty were noticed Neil McCallum, mayor of Point Arena; Geo. Maddox of Bridgeport, A. B. Kendall of Manchester, and Bob Hathaway of Point Arena.

Budd Banker has returned from San Francisco where he had been studying the Delco electric system in order that he may be able to take care of the Buicks. Mont Banker has the Buick agency and reports that he has orders in for three of the latest models.

Children Cry
FOR FLETCHER'S
CASTORIA

Ben Branscomb was down from Branscomb this week visiting Mr. and Mrs. Chas. Ward and family. He will also visit his daughter in Santa Rosa. Ben has shaved off his beard and his best friends hardly recognized him.

The Eel river water has again been turned through the tunnel and water is now running down Russian river at the asylum bridge.

Mrs. Mary A Dickinson of Martinez has been here this week on a visit to County Treasurer and Mrs. George A. Johnson. Many years ago she resided on TenMile river with her husband who died a few months ago.

R. L. Hutchison who has been confined to his bed for a couple of weeks is considerably improved. He was threatened with appendicitis and a soon as he gets stronger will undergo an operation.

Christian Science services are held in the Preston Building every Sunday. Sunday school at 10 a m. Lesson sermon at 11 a m Wednesday evengin testimony meeting at 8 o'clock All are welcome. Lesson subect for Sept 28th, "Reality." Reading rooms open at same place daily except Holidays and Sunday from 2 to 4 p. m.

FARMERS' CLUB WAREHOUSE FULL

The Farmers' Club warehouse is filled to over-flowing and the porches around the building have been boarded in to accommodate the overflow. The principal part of the contents is beans and hops. Over 25,000 cases of beans are on hand awaiting future shipment and 1500 bales of hops. It is really a very busy place.

THE WEEK'S WEATHER REPORT

Dr. McCowen reports the max. temp. 94 on Wednesday and the min. 37 Tuesday. No rain since June 23. Season's rain 0.18; last season, 2.83; average rainfall to this date, 6.25.

Mrs. George Scott of Upperlake, and son and daughter, and Mrs. Joe Lane of Berkeley are here visiting their father, I. C. Reed, and sister, Mrs. S. B. Hatch.

DO IT NOW

Ukiah People Should not Wait Until It is too Late.

The appalling death rate from kidney disease is due largely to the fact that the little kidney troubles are usually neglected until they become serious. The slight symptoms often give place to chronic disorders and the sufferer may slip gradually into some serious form of kidney complaint.

If you suffer from backache, headaches, dizzy spells; if the kidney secretion are irregular of passage and unnatural in appearance, do not delay. Help the kidneys at once.

Doans Kidney Pills are especially for kidney disorders—they act where others fail. Over one hundred thousand people have recommended them. Here's a case at home.

Mrs. K. B. Prather, 1150. W Perkins St., Ukiah, Cal. says: "One of the family had trouble from the kidneys. Doan's Kidney Pills were used and brought fine relief. I also know of friends and neighbors who have taken Doans Kidney Pills with good results. I strongly recommend this remedy to other kidney sufferers.

For sale by all dealers. Price 50 cents. Foster-Milburn Co., Buffalo, New York, sole agents. Remember the name—Doans—and take no other. Advt.

INTERESTING LETTER FROM HOPLAND

(Press Special Service)

Hopland, October 2.—J. Walker is improving his home on Main street. He says he will be able to wait on his patrons in fine shape and will be ready for business November 1st.

Mrs. E. Roupe and grandson of Oakland are spending a few months with her mother, Mrs. J. Jones.

Warren Dooley has purchased the Vassar hotel and will remodel the property. He will have the hotel open about the 1st of November.

The Davis ice cream parlors will continue all winter. They intend to serve hot drinks of all kinds.

G. LaCross has moved to his claim near Duncan springs.

Mrs. C. Payton was in Ukiah shopping Monday last.

Miss G. Leek has returned from her trip to the south.

Mrs. A. Richard of Tracy is visiting Mrs. Lawson this month.

Mrs. Frank Duncan is visiting her sister, Mrs. Gus Grant, at Cloverdale.

A very large attendance was at the Catholic church last Sunday morning. About twelve young people became members of the church. Father Smyth presided over the ceremonies.

Mr. and Mrs. Frank Dooley and family autoed to Cloverdale Thursday last.

Mrs. E. J. Thatcher, who has been visiting around the bay cities for the past week, returned Monday evening.

Mrs. B. Bronson and family of Cloverdale are visiting her brother, Supervisor J. W. Harris. Mr. Bronson joined them last week. He has a position with the railroad at Ukiah and is much improved in health from his Arizona trip. Both familits spent Sunday in Ukiah, making the trip in Supervisor Harris' auto.

Mr. Lawson is at Chico superintending the improvement of some of his property.

MORE OVERLANDS SOLD

Overland Agent Taylor reports the sale of three cars during the week. Dr. Hirschel Cleland of San Francisco, Dr. F. E. Allen and E. J. Sanford are the purchasers. Mr. Taylor reports that he has four more orders for 1914 Overlands and will make deliveries just as soon as he can get the cars.

RESTAURANT OPENING TOMORROW NIGHT

Jim and Will Carothers will have their grand opening to their new restaurant in Rogers building on South State street tomorrow night. An orchestra will be in attendance and a special turkey dinner will be served. Many tables are already reserved for the opening night.

"A Perfect Woman Nobly Planned To Warn, to Comfort and Command"

Nature never intended woman to be delicate, ailing, or a sufferer from "nerves." Women in middle age complain of "hot flashes." Many women suffer needlessly from girlhood to womanhood, and from motherhood to middle life, with backache, or headache, dizziness, faintness, bearing-down sensations. For a permanent relief from these distressing symptoms nothing is so good as

DR. PIERCE'S
FAVORITE PRESCRIPTION

as a soothing and strengthening nervine—allays and subdues nervous excitability, irritability, nervous exhaustion, and other distressing symptoms commonly attendant upon functional and organic diseases of the feminine organs. It induces refreshing sleep and relieves mental anxiety and despondency.

The "Favorite Prescription" is known everywhere and for over 40 years **as the standard remedy** for the diseases of women. Your dealer in medicines sells it in liquid or tablet form; or you can send 50 one-cent stamps for a trial box of Dr. Pierce's Favorite Prescription tablets. Address Dr. Pierce, Invalids' Hotel, Buffalo, N. Y.

Dr. Pierce's Pleasant Pellets regulate and invigorate stomach, liver and bowels. Sugar-coated, tiny granules.

HOLY COMMUNION AT THE HOPLAND CHURCH

(Press Special Service)

Hopland, October 1.—Three children of Alfred Emery and Lester Duarte of Hopland, together with an Indian boy, made their first Holy Communion on Sunday last in the Hopland Catholic church. The altars were beautifully decorated for the occasion by the ladies of the parish. Many other children and adults also received the Sacrament at the same time. Fr. Michael Smyth explained the meaning of efficacy of the Holy Eucharist.

LOWER PULLMAN RATES

The Railroad Commission has directed the Pullman Company to reduce the lower berth rate between Los Angeles and San Diego from $2.00 to $1.50 The matter was taken up informally by the Commission with the company and the lower rate was filed without contest. The Pullman Company has stated its willingness to put in the new rate effective November 1, 1913. The present rate is $2.00 for a lower berth and $1.60 for an upper berth. Under the Commission's ruling the lower berth is reduced to $1.50 and the upper berth to $1.20.

CHICHESTER S PILLS

THE DIAMOND BRAND.
Ladies! Ask your Druggist for Chi-ches-ter s Diamond Brand Pills in Red and Gold metallic boxes, sealed with Blue Ribbon. Take no other. Buy of your Druggist. Ask for CHI-CHES-TER S DIAMOND BRAND PILLS, for 25 years known as Best, Safest, Always Reliable

SOLD BY DRUGGISTS EVERYWHERE

HARVEY THOREN IS CANVASSING COVELO

Harvey Thoren, who is walking over Mendocino county in the interest of the Press, has reached Covelo and reports that the people there have treated him fine. Harvey is making good on his hike and is securing in many new subscriptions for the Press every week, having secured a nice bunch in Covelo. Harvey says that soliciting for the Press is easier work than he supposed, as everyone wants the big, newsy county paper. He has kept a record of his trip and says that it averages about two out of three people whom he visits are already subscribing for the Press. He says that the old subscribers, however, are enthusiastic boosters and that they help him to get many more. After working the Covelo region he will return to Laytonville and cross to the coast. Watch out for him, and if you are not already a Press subscriber, order the paper of him.

Miss Orletta Gowell of Sawyers district spent Saturday and Sunday in Ukiah.

Hutchison & Roeder
Undertakers and Embalmers

Largest and finest funeral parlors in the county free of charge. Lady assistant when required.

Phones: Office 773, Residenc 651.

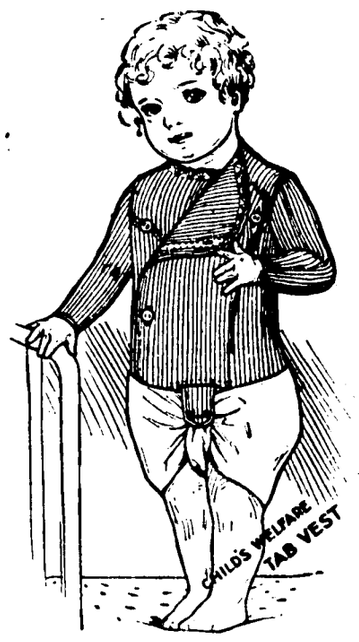

The Child's Tab Vest

The Tab supports the diaper.

No more ugly holes torn by safety pins.

Double protection for the baby's lungs, throat and abdomen.

We are the sole agents for this garment.

A Palmer Garment

Means much to the wearer.

It means a garment with a name---

You insist on having a corset or a glove with a standard name---and---

you should also insist upon having a name on your coat or tailor suit.

The OVERCOAT DAYS are here, own a Collegian and be well dressed.

We are showing an endless variety of Fall Overcoats and it is up to you to get in line early before the selection is broken.

$15 A fifteen dollar Collegian Overcoat $15
is a story worth repeating.

JUST THINK WHAT $15.00 WILL BUY IN A SUIT OR OVERCOAT

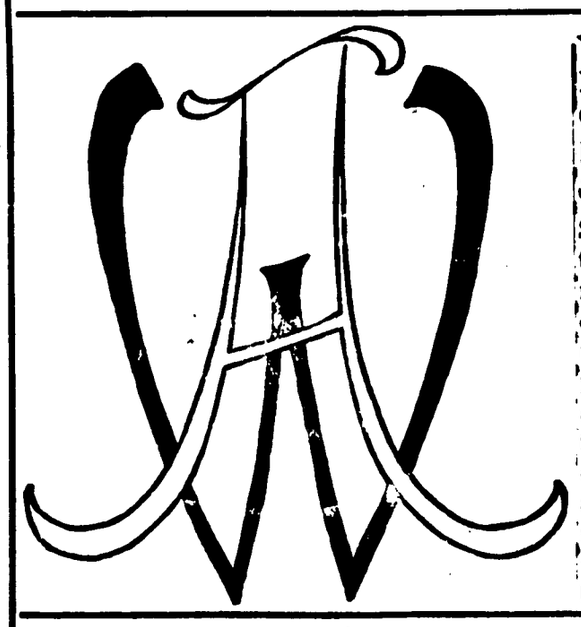

YOUR MONO-GRAM In Stencil

Something that is real new. You can get any monogram you want at our notion counter. They are durable and will last a life-time.

POINTERS

Ask to see the new Free Hip-Bone Corset.

Ask to see "Speed" the latest Florsheim Shoe.

Ask for the Red Label Clams.

Ask the Grocery Man for Knorr's Soups.

C. HOFMAN CO.
DEPARTMENT STORE

Duchess Trousers
are guaranteed to wear

REMEMBER
It's a dollar a rip.
It's ten cents a button.
Can You Beat It

WOMEN'S BREAST CANCERS CURED

Without Knife, Pain, or Pay Until Cured

I testify and swear for the good of humanity, that old Dr. S. R. Chamley and Mrs. Dr. Chamley of San Francisco, with their wonderful PAINLESS PLASTERS cured a cancer in my breast, and one in each of my mother's breasts, after surgeons telling her both her breasts must be cut off or she would die quickly.

My cancer grew in one year to the size of a small orange, and Dr. Chamley cured me at my home in two weeks. We have both been well over eight years. Mother has since nursed for Dr. Chamley and knows of hundreds of all kinds and all sizes of cancers he has cured that were even larger than ours. I will write to any one and describe the wonderful cure that saved both our lives if they send addressed envelope. Doctor wants to see all his old friends.

Mrs. Anna Balache,
740 Louisiana St., Vallejo, Cal.

Subscribed and sworn to before me this 15th day of September, 1913.

NOTARY SEAL A. J. Henry, Notary.

PUBLIC LIBRARY CONTRACT IS LET

The contract for the new Carneige public library has been let by the library board to Frank LaPorte for $7087;. Three bids were presented and Mr. LaPortes bid was the lowest. The official name of the building will be The Ukiah Public Library the name of Carnegie not appearing. The design of the building is very neat and it will be a handsome addition to Ukiah business section. Work will be commenced at once.

MAIL CARRIERS ORDER UNIFORMS

Mail carriers David and McKenzie have ordered their uniforms and expect them to arrive in a few days. The Ukiah mail carriers will then be as natty as any of the employees of Uncle Sam in any of the cities.

PORTLAND STOCK MARKET REPORTS

Portland, Sept. 26—Sentiment in the cattle market has not been such as to warrant optimism recently. While receipts have not totaled so much as a week ago, there has been more than enough beef to supply trade needs. The $8.00 steer has been displaced at least temporarly, and extreme top quotations is $7.50 to $7.75. Butcher quality failed to attain the high standard of six days ago and prices on cows were generally lower. Prime heifers at $7.70, cows $6.75, bulls at $5.50 and calves at $9.00 liberal price-tops. Demand for any but choie finished cattle is slow and outlet very unsatisfactory.

Pumping the hog market is not proving as easy a task as buyers anticipatied No other explanation is needed than supply paucity. Statistically the market is 10 to 15 cents higher than it was a week since and prime light weight swine are resting around $8.75. Some fairly good lots brought $8.50 to $8.60 and $8.70 too, and smooth weighty stuff moved readily $7.60 to $7.75. If receipts for the week had been larger perphaps a more active market would have held forth but growers are not rushing to market as yet and liquidation is spasmodic. Of course hogs are beginning to carry more weight as winter approaches and quality will be a better packing proposition eventually. Until receipts become steady enough to deluge the trade, swine prices have a good chance to range between $8.00 and $8.50.

Mutton and lamb liquidation continued liberal last week and there was so much real fat killing stuff in the run, buyers did not have the nerve to shade bids. Choice mountai.. wethers sold $4.00 to $4.25 and ewes at $4 00. Packers took to the lamb offering in great style, bidding $5.25 for all the best ones. Pessimists said the market would quickly subside to $5.00 if too many lambs were liquidated this week, but they were disappointed however, that trade is not so short handed on lambs and mutton as it was ten days ago and buyers may not manifest so much interest during the remainder of September in liquidation is abnormally large.

NERVOUS HEADACHES

Heavy Feeling, as If My Brain Was Pressing Down

MRS. EFFIE HILL, Blanchester, Clinton Co., Ohio.

Mrs. Hill says: "I cannot tell you how much I have suffered during the past twelve years." Twelve years is a long time for any one to suffer. A great multitude of women in this country know exactly what Mrs. Hill means when she says, "Heavy feeling, as if my brain was pressing down. So nervous I could not get my rest at night. Would have sinking spells and then so weak that I could not do my work." A great many women in the United States will recognize in this description their own experience.

Mrs. Hill found a remedy. After taking four bottles of Peruna she gained in strength and flesh and wrote us that she was a well woman again. She says, "I cannot thank you enough for my recovery."

This is no ordinary incident. Twelve years suffering. Four bottles of Peruna. Restored to perfect health. If Peruna can do this for one woman why can it not for another? Is it not worth your attention? Is it not worth trying?

Those who object to liquid medicines can now obtain Peruna Tablets.

Chronic Dyspepsia.

The following unsolicited testimonial should certainly be sufficient to give hope and courage to persons afflicted with chronic dyspepsia: "I have been a chronic dyspeptic for years, and of all the medicine I have taken, Chamberlain's Tablets have done me more good than anything else," says W. G. Mattison, No. 7 Sherman St., Hornellsville, N. Y. For sale by all dealers.—Advertisement.

MENDOCINO COUNTY FISH AND GAME LAWS

(Continued from page 3)

to import into the State domestically reared Trout under one pound in weight or to sell Steelhead Trout less than 12 inches in length or one pound in weight.

To sell Quinnat Salmon of less than 5 pounds in weight.

To fish for Salmon Shad, or Striped Bass with nets on Saturday and Sunday.

To take Salmon, except with hook and line, within two miles of a span taking station or a State or U S. Hatchery.

To take Salmon, Shad or Striped Bass with any net the cork line of which is below the surface of the water.

To take Salmon, Shad or Striped Bass in nets less than 6½ inch or more than 9½ inch mesh.

To take salmon in Eel river with any other than a gill net.

To take any fish in Eel river with a net above East's Ferry.

To use 2 or 3 inch mesh trammel nets, except in the Pacific Ocean, outside of the one mile limits of 9 inch mesh.

To allow any 2 or 3 mesh trammel net to remain in a fixed or set condition for a period of more than six hours from the time of casting.

To bring to shore any Crabs or Crawfish in such condition that the size cannot be taken, or to sell any Crab, or Crawfish meat not in the shell.

To pickle, can or preserve in any way Crab or Crawfish taken in the waters of California

To export dried or fresh Abalone or Abalone in cans of more than one pint. Articles made from shells excepted.

To take Abalones in any district by means of spears.

To take Abalones for other than food purposes or to bring any Abalones ashore unless they are alive and in the shell.

To use diving apparatus or to take any Black Abalones.

To take or have in possession Pismo Clams less than 13 inches in the longest circumference or to take more than 200 in one day.

To use explosives in taking fish or to cause the polution of any stream.

To use any set net, Chinese Sturgeon lines, set lines or any fixed contrivance.

To fish through the ice for any fish.

To take Yellow-fin or Spot-fin Croaker or any California Whiting, also known as Surf fish, except with hook and line.

To have in possession any dried California Shrimp or shrimp shells.

To kill or have in possession any Sturgeon under 25 pounds in weight.

To buy, sell or offer for sale, or ship any salt water Perch between the first of May and the 15th day of July.

To catch the young of any fish without at once returning them alive to the water, or to catch fish, except with hook and line, in any stream upon which a fish hatchery is maintained.

They Make You Feel Good.

The pleasant purgative effect produced by Chamberlain's Tablets and the healthy condition of body and mind which they create make one feel joyful. For sale by all dealers.—Advertisement.

NORTHWESTERN PACIFIC RAILROAD

UKIAH—Trains depart towards San Francisco at 7:00 a m. and 3:06 p. m. Towards Willits at 12:16 p. m. and 7:48 p. m. From Willits at 7:00 a. m. and 3:06 p. m.

WILLITS—Trains depart towards San Francisco at 5:50 a. m. and 1:55 p m. Towards Sherwood at 10:10 a. m. Tues., Thurs., and Sat. only. Trains arrive from San Francisco at 1:25 p. m. and 9:00 p. m. Longvale at 6:30 a. m. and 9:30 p. m. From Sherwood at 12:50 a. m., Tues., Thurs. and Sat. only. Towards Longvlae at 1 p. m. and 2:45 a. m.

SHERWOOD—Trains departs towards San Francisco at 11:35 a. m. Tues., Thurs. and Sat. only. Arrives from San Francisco at 11:25 a. m. Tues., Thurs. and Sat. only.

LONGVALE—Trains depart towards San Francisco at 7:30 a. m Trains arrive from San Francisco at 10:10 p. m.

DOS RIOS—Trains arrive at 4:15 p. m. Leaves at 5 a. m.

HOPLAND—Trains depart towards San Francisco at 7:25 a. m. and 3:32 p. m. Towards Willits at 11:47 a. m. and 7:17 p. m.

W S. PALMER, General Manager.
J. J. GEARY, Gen. Pass. Agt.

Children Cry for Fletcher's

CASTORIA

The Kind You Have Always Bought, and which has been in use for over 30 years, has borne the signature of Chas. H. Fletcher and has been made under his personal supervision since its infancy. Allow no one to deceive you in this. All Counterfeits, Imitations and "Just-as-good" are but Experiments that trifle with and endanger the health of Infants and Children—Experience against Experiment.

What is CASTORIA

Castoria is a harmless substitute for Castor Oil, Paregoric, Drops and Soothing Syrups. It is Pleasant. It contains neither Opium, Morphine nor other Narcotic substance. Its age is its guarantee. It destroys Worms and allays Feverishness. It cures Diarrhœa and Wind Colic. It relieves Teething Troubles, cures Constipation and Flatulency. It assimilates the Food, regulates the Stomach and Bowels, giving healthy and natural sleep. The Children's Panacea—The Mother's Friend.

GENUINE **CASTORIA** ALWAYS

Bears the Signature of

Chas. H. Fletcher.

The Kind You Have Always Bought

In Use For Over 30 Years

THE CENTAUR COMPANY, 77 MURRAY STREET, NEW YORK CITY.

THE DUCK SEASON OPENS FIFTEENTH

County Clerk Hale McCowen received a telegram from Washington Tuesday that according to the national regulations the open season for ducks in this state commences October 15th. The national government has taken up the matter of protection of migratory birds and the state laws in the matter are superceded. The local duck hunters are getting out their shot guns and preparing for the slaughter and if there are any ducks in this section on this date there will be something doing.

Ukiah Farmers Club sole agents for Wonder fertilizer. 14—4t

THE CHRISTIAN CHURCH FAIR

Remember the fair at the Christian church this afternoon and evening Admission 10 cents in the evening; free in the afternoon. Evening program starts promptly at 8 p. m. Program as follows:

Instrumental duet, Veva Parker and Ralph Chessal; recitation, Neva Duncan; piano solo, Helene Holbrook; violin and piano music, C. C. Picou and son; recitation, Mrs. Parks; vocal solo, Nina Holbrook; instrumenta duet, Vera Banks and Hazel LaPorte; recitation, Mrs. Wm. Meyer; piano solo, Veda White; violin and piano music, C. C. Picou and son; recitation, George L. Thrope, piano solo Gertrude Jamison; piano solo, Jessie Orr.

Misses Emma and May Redemeyer have returned from a visit to San Francisco.

Copyright Hart Schaffner & Marx

YOU can see from this illustration how some of the new fall models in suits look on men who know how to wear clothes; these men are wearing the latest styles in

Hart, Schaffner & Marx

clothes; the young man wears a three-button, two-to-button coat with soft roll front and English model trousers. The father—we think that's his father—looks just as smart as the son; a two-button sack, with high-cut vest; very dressy.

That's the kind of clothes we're offering you. Look at the $25 values; and then at lower or higher priced suits

The TOGGERY

FORD COMPANY
Proprietors

This store is the home of Hart, Schaffner & Marx clothes

Headquarters for Mendocino Co. People

HOTEL STANFORD

KEARNEY ST., Between Bush and Sutter

SAN FRANCISCO

Rooms With Detached Bath $1.00 per day
" " Private " 1.50 "

The most centrally located Hotel in the city. Absolutely Fire Proof.

STREET CAR NO. 16 DIRECT TO HOTEL FROM FERRY AND WHARVES

I. HARRIS, Manager.

Framed Pictures

The real thing in pictures and framed at a great reduction. Pictures less than the frames alone are worth. . . .

Hutchison & Roeder
FURNITURE DEALERS

Ukiah - - Calif.